

AXP & ARE

the next steps to licensure



You cannot call yourself an architect until you have been licensed under the state.

12.3

AVG. YEARS TO LICENSURE

including education

10K-15K

ANNUAL SALARY DIFFERENCE

BETWEEN UNLICENSED DESIGNERS/ASSOCIATES
& LICENSED ARCHITECTS



Education



Experience



Examination

TIMELINE



5-7 YRS.
M.Arch Degree

3,740 HRS.
under licensed architect

6 EXAMS
5 year rolling clock

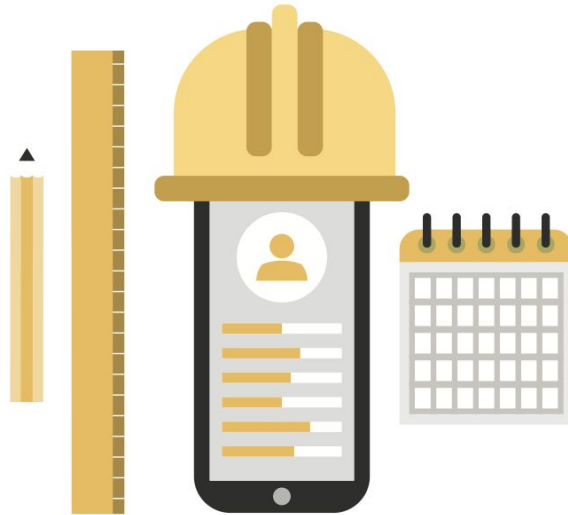
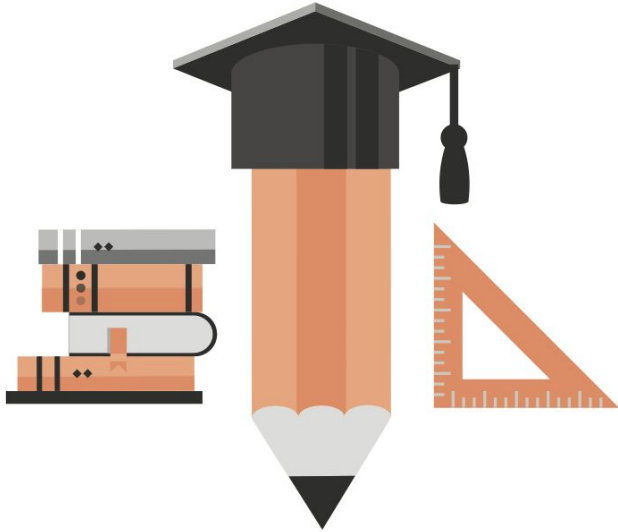

EDUCATION

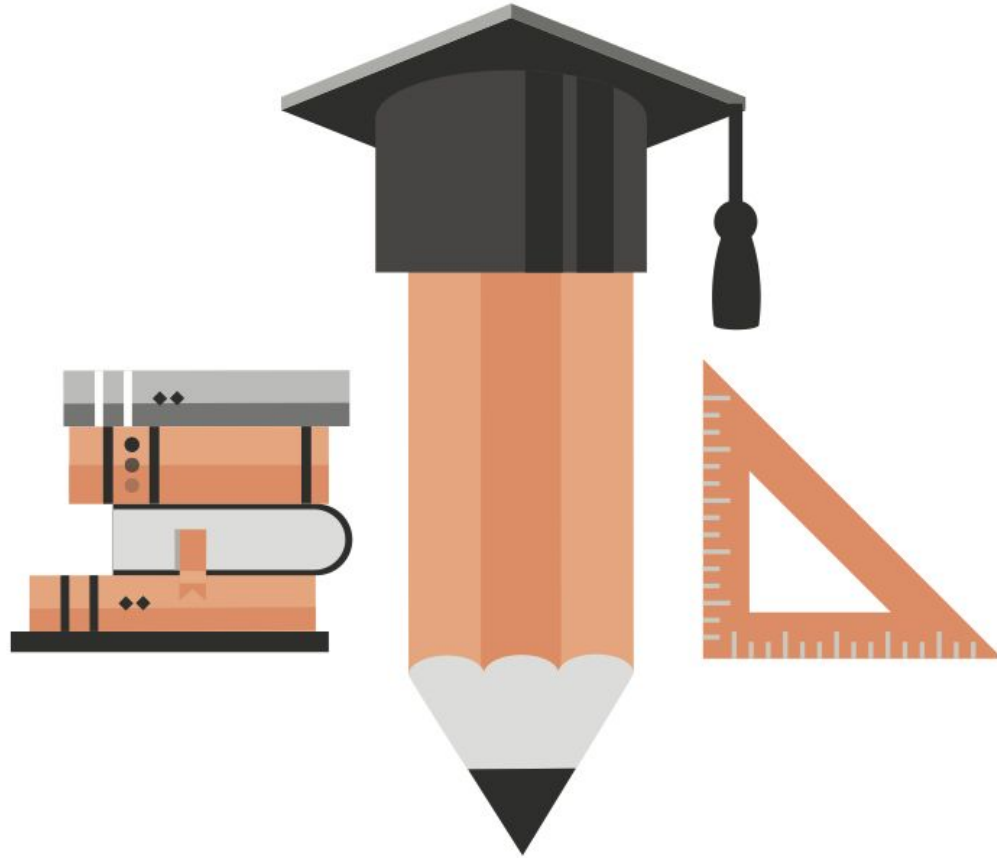

NAAB - National Architectural Accrediting Board



CHOOSING A NAAB PROGRAM:

Location | Degree Type | Time | Tuition | Curriculum | Licensure Goals

Find a School That's Right for You

TAKE THE QUIZ

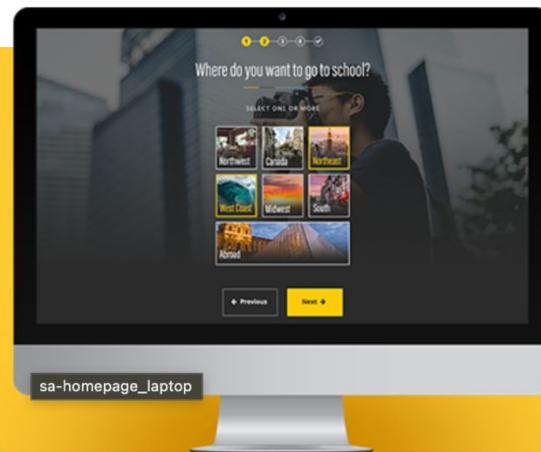

OR

Search for a School

Already know what you're looking for in an architecture school? Search by location, degree type, or school name.

Location

Degree Types

Search by School Name

SUBMIT

<https://studyarchitecture.com>



EXPERIENCE

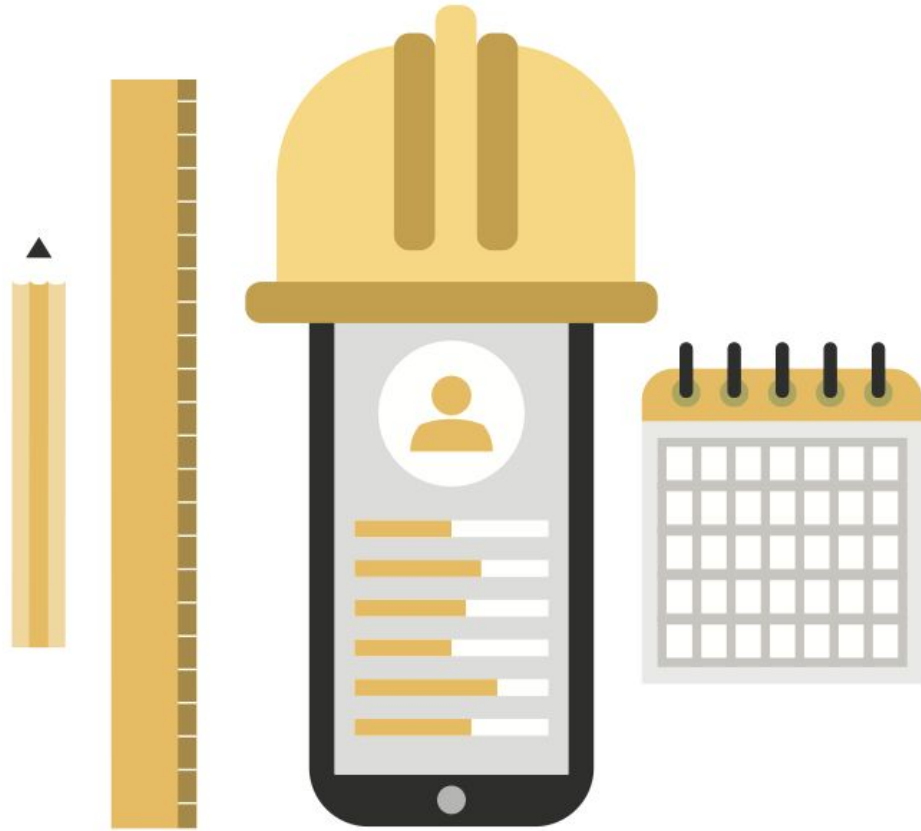

NCARB

National Council of Architectural Registration Board



NCARB





Practice Management



Project Management

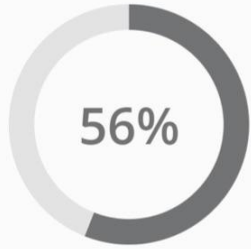

Programming & Analysis

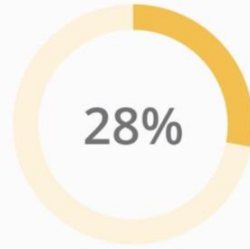

Project Planning & Design

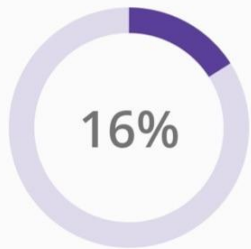

Project Development &
Documentation

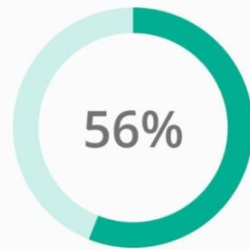

Construction & Evaluation

6 AXP CATEGORIES

Practice Management: 160 hrs.

Project Management: 360 hrs.

Programming + Analysis: 260 hrs.

Project Planning + Design: 1,080 hrs.

Project Develop + Doc: 1,520 hrs.

Construction + Evaluation: 360 hrs

= 3,740 hrs

Approximately 2 years of full time work experience



WAYS TO EARN HOURS

SETTING A: work performed in architecture office

- PAID internship, architectural position, etc.

SETTING O: experience performed outside of architectural firm

- Design or construction related employment
- Community based design collaboration
- Design Competitions

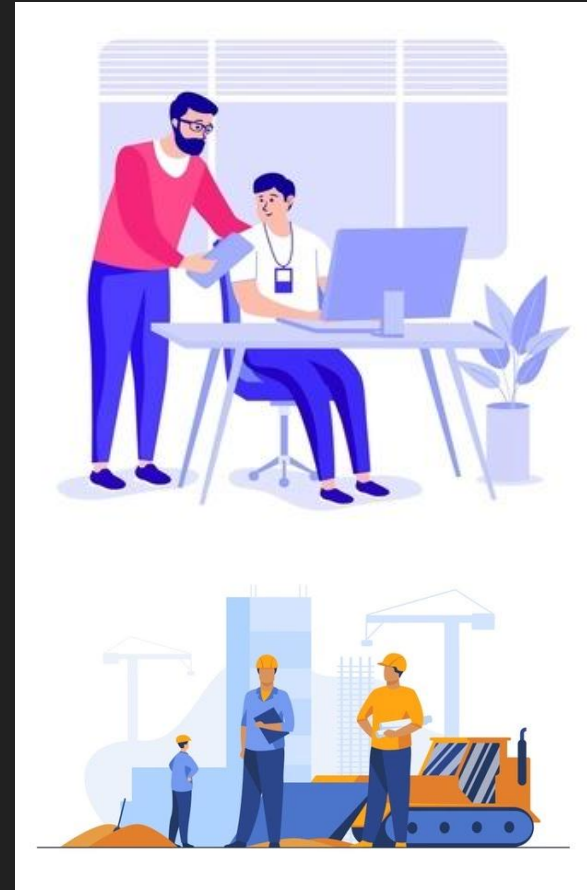

SET UP YOUR RECORD

Go to ncarb.org to set up an NCARB account and establish your record.

- \$100 initial registration fee
- \$85 annual renewal fee

Step 1



ncarb.org

Step 2



my.ncarb.org



VERIFY YOUR SUPERVISOR

AXP supervisor oversees your work
and confirms your hours prior to
NCARB approval

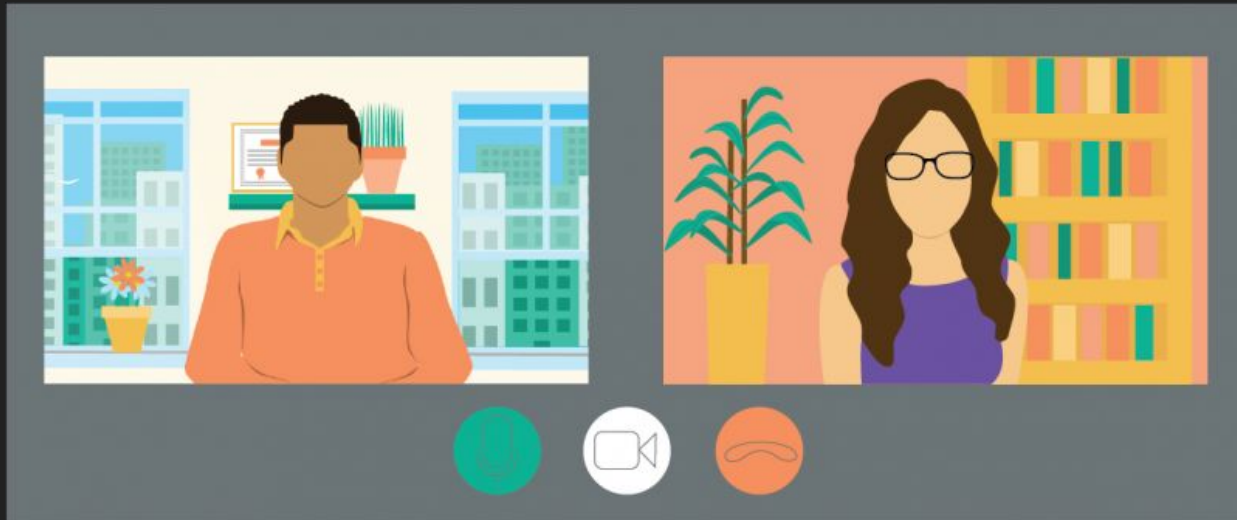

TRACKING HOURS

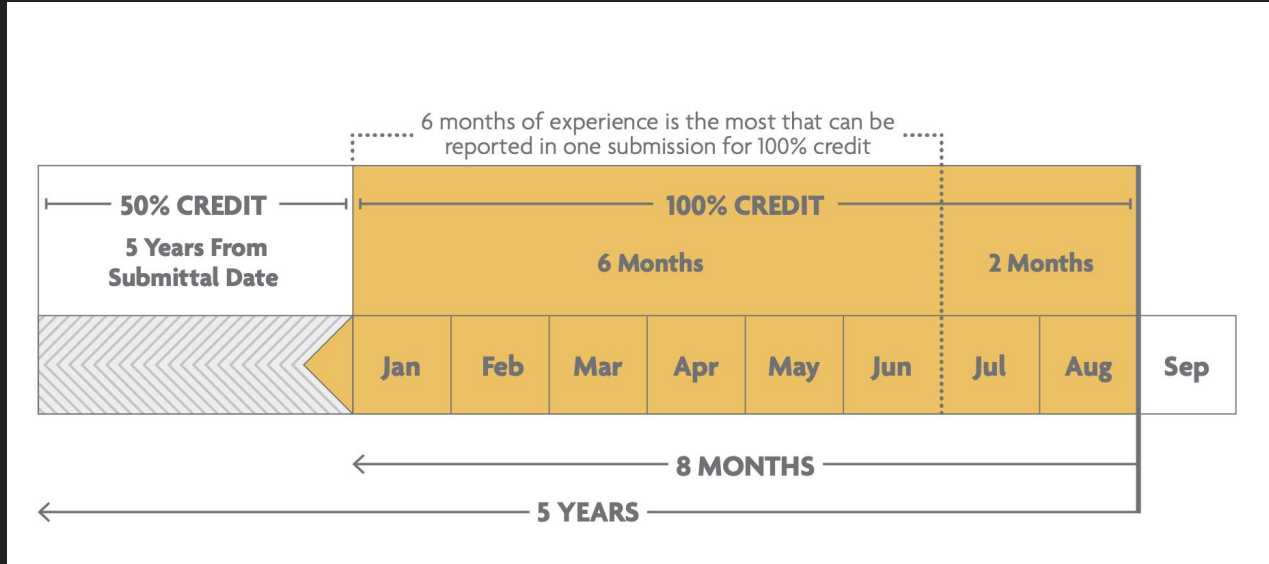

- Submit hours every 2 months
- Hours reported after 6 months and before 5 years earns only 50% credit



EXAMINATION



ARE 5.0

ARE 5.0 consists of the following six divisions:

Practice Management

Project Management

Programming & Analysis

Project Planning & Design

Project Development & Documentation

Construction & Evaluation



REQUEST ELIGIBILITY

Login to NCARB account -> go to 'exams' -> click 'request eligibility'



SCHEDULE YOUR EXAMS

EXAM DIVISIONS AND DURATIONS

DIVISION	NUMBER OF ITEMS	TEST DURATION	ALLOWED BREAK TIME	TOTAL APPOINTMENT TIME*
Practice Management	65	2 hr 40 min	30 min	3 hr 20 min
Project Management	75	3 hr	30 min	3 hr 40 min
Programming & Analysis	75	3 hr	30 min	3 hr 40 min
Project Planning & Design	100	4 hr 5 min	45 min	5 hr
Project Development & Documentation	100	4 hr 5 min	45 min	5 hr
Construction & Evaluation	75	3 hr	30 min	3 hr 40 min
TOTAL TIME:		19 hr 50 min		24 hr 20 min

- Exams can be scheduled in any order
- Can be taken online (at home) or at PSI testing centers
- Each exam costs \$210 (\$1,260 total)
- 5 year rolling clock



STUDY! STUDY! STUDY!



- Utilize online and textbook resources to study for one exam at a time
- Check with your employer to see what resources they have available to offer



SCORING



- Pass/fail system
- Scores typically processed within a week
- Must wait 60 days to retake a division
- Can only take same division 3 times in 1 year
- Score verification - \$100
- Challenge/Review - \$300+



THE ROLLING CLOCK



- Once you pass first exam, you have 5 years to complete the rest
- Must retake each division that expires after 5 years rolling clock



TEST PREP RESOURCES!



[ARE 5.0 Handbook](#)
[ARE 5.0 Community](#)
[ARE 5.0 Demo Exam](#)
[Test Prep Video Series](#)
[NCARB Blog](#)





Once you've earned a degree, gained experience, and passed the exam, you can apply for a license!

Each state or territory—called a jurisdiction—issues its own licenses, and some have additional requirements before you can become an architect.



Requirements

The applicant is required to be a resident of the jurisdiction.

An interview is required for initial registration.

An online application is available. i

A professional degree from a NAAB-accredited program is required.

Additional experience can be accepted as an alternative to the education requirement.

An architectural degree from a Canadian university certified by the CACB is accepted.

An EESA Evaluation of foreign education is accepted.

Completion of the AXP/IDP is required.

Additional experience hours beyond the AXP/IDP is required.

Completion of the AXP Portfolio is accepted.

Completion of the ARE is required.

Early eligibility is available for the ARE. i

The jurisdiction will accept candidates who have passed divisions of the ARE prior to graduation through participation in an IPAL program.

The jurisdiction will accept candidates who have completed the ARE prior to graduation through participation in an IPAL program.

A fee is charged for processing exam applications.

Candidates are able to appeal exam scores.

Jurisdictions

[Instructions](#)

I am interested in Minnesota v

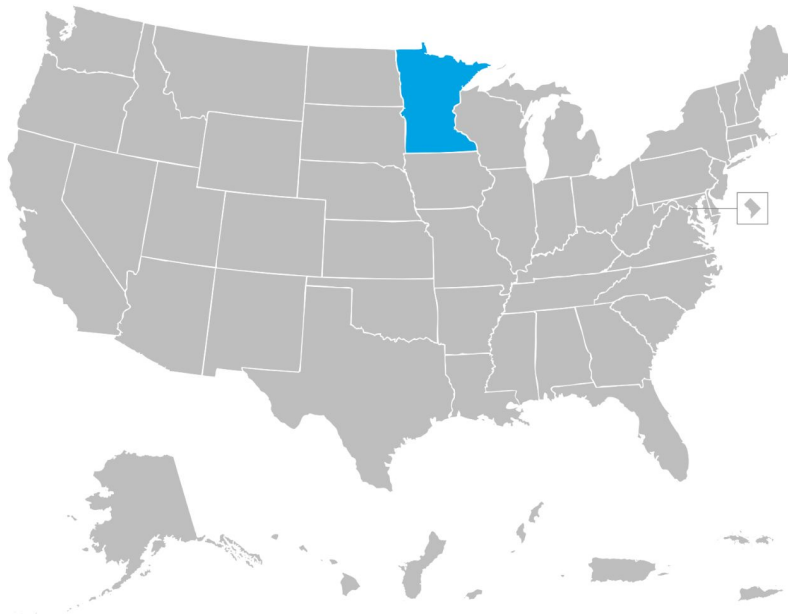

Minnesota

Minnesota Board of Architecture, Engineering, Land Surveying Landscape Architecture, Geoscience and Interior Design

Minnesota Board of AELSLAGID

85 East 7th Place, Suite 160

St. Paul, MN 55101

651-296-2388

doreen.johnson@state.mn.us

OFFICIAL NCARB GUIDELINES

[Education Guidelines](#)

[AXP Guidelines](#)

[ARE Guidelines](#)

RESOURCES

GENERAL

NCARB: <https://www.ncarb.org/about>

NAAB: <https://www.naab.org/accredited-programs/school-search/>

AIA-MN: <https://www.aia-mn.org>

Minnesota Board of AELSLAGID: <https://mn.gov/aelslagid/architecture.html>

ACSA: <https://www.acsa-arch.org>

EXPERIENCE PROCUREMENT/NETWORKING

AIAS-UMN: <https://www.aiasmn.org>

AIA Job Bank: <https://www.aia-mn.org/resources/job-bank/>

TESTING RESOURCES

Black Spectacles: <https://go.blackspectacles.com>

[The Amber Book](#)

[ARE 5.0 Exam Review](#)

QUESTIONS?



Explore more at

ncarb.org

Reach out for more questions & resources!

breue033@umn.edu